



**Bhima Shaikshanik Nyas,**  
**Subhashanna Kul College of Education**  
**Madhukarnagar Patas, Tal- Daund, Dist Pune, 412219**  
**Savitribai Phule Pune University Pune**  
**ID NO -PU/PN/B.Ed/223/2005**  
**President - Adv.Rahul Subhasharao Kul**

**Website -www.bhimanyas.org Email-sakbedpatas@gmail.com Mob.No - 9890280232**

## **Induction Program**

**(B.Ed First Year Academic Year 2021-2022)**

Welcome ceremony of first year **B.ED student** held on 25 Dec 2021. held in **Subhash Anna College Of Education** under Savitribai Phule Pune University venue of this programme was conducted in lecture hall timing of this programme was at 10.00am in the morning .

This programme was held under the guidance of Principal **Dr.Tikhe madam . Prof. Valu sir** welcome student teacher . Than programme began with workshipping goddess Sarawasti . In introduction, **Dr. Tikhe madam** shared information about proceeding of B.Ed .Introduction of student teacher done in middle and then professor shared yearly planning with students .

Like this welcome ceremony celebrated in the college .



  
PRINCIPAL  
SUBHASHANNA KUL COLLEGE OF EDUCATION  
MADHUKARNAGAR-PATAS,  
TAL. DAUND, DIST. PUNE

Subhashanna Kul College of Education,

Madhukarnagar - Patas, Tal- Daund, Dist - Pune

B.Ed First Year 2021 - 2022

Sr.No.	Student Name	Sing
1	BANSODE ASHUTOSH ABHIMANYUE	B.A.S.
2	BARAVKAR SHARDA CHANDRAKANT	Beravakar S.C.
3	BAWALE AKSHATA TANAJI	A.Bawale
4	BHAGAT PRAJWALA ATMARAM	Bhagat
5	BHANBHANE VRUSHALI CHANDRAKANT	Bhambane
6	BHISE DIPAK DADASAHEB	Bhise
7	CHANDANSHIVE SAGAR RAHUL	Gayans
8	CHAVAN ARCHANA VAIBHAV	Chavan
9	CHAVAN KANCHAN PANDHARINATH	C.K.P.
10	CHAVAN VAIBHAV KIRTIKUMAR	C.V.K.
11	D'CRUZE ABIGAIL GODFREY	D.A.G.
12	D'SOUZA ASTELLA JOSEPH	D.A.J.
13	DABADE BHAGYASHRI BALU	Dabade
14	DAREKAR POOJA TUKARAM	Darekar
15	DHAMDHARE GANESH BAPURAO	
16	DHAVALA SUPRIYA JAGANNATH	S.Dhavale
17	DIGHE SHUSHANTKUMAR SUDAMRAO	
18	DIVEKAR AJIT PANDURANG	A.Divekar
19	DIVEKAR NITA KALYANRAV	D.N.S.
20	DIVEKAR PALLAVI RAMDAS	Divekar P.R.
21	DORGE UJWALA SAMBHAJI	Dorge
22	FARTADE MANISHA NAMDEV	
23	GAIKWAD PRASAD NANDKUMAR	
24	GAIKWAD SAYALI PRASHANT	S.Gaikwad
25	GARDI PRAVIN BHANUDAS	Gardi
26	GARUD MANISHA BALU	
27	GAWADE SHILPA KANTILAL	S.K.Gawade
28	GHULE YOGITA ASHOK	Y.Ghule
29	HEGADE PRITI MANOHAR	
30	HINGANE CHETANA MOHAN	
31	JADHAV GOURI RAMCHANDRA	Jadhav
32	JADHAV KUNAL KAILAS	Jadhav
33	JADHAV PRATIKSHA PRAKASH	
34	JADHAV SUPRIYA RAJENDRA	Jadhav
35	JAGTAP VASUDEV RAMESH	

36	JAMBLE SHITAL ANKUSH	<u>Ajumble.</u>
37	JAWALE ASHWINI DADASO	
38	JAWALE NIVRUTTI SAMBHAJI	
39	KALE POONAM DATTATRAY	<u>Kale P D</u>
40	KAMBLE MANGESH ARJUN	
41	KAMBLE MONA GAUTAM	<u>Kambl</u>
42	KAMBLE NILESH JANARDAN	
43	KAMTIKAR ARCHANA MANIKLAL	<del>Samrath</del>
44	KARVEKAR PRIYANKA HARIDAS	
45	KASHID MAYURA GANPAT	<u>Mayurag</u>
46	KHARAT ELIZABETH DAVID	
47	KHEMAR ASHWINI MACHHINDRA	<del>Ashwin</del>
48	KOKARE ARATI POPAT	<u>Kokare</u>
49	KONDE SNEHAL NITIN	
50	KORHALE RAHUL BALASAHEB	
51	LIMKAR SHUBHANGI DATTATRAYA	<u>Shubhangi</u>
52	LOKHANDE MAYUR MOHAN	
53	LONDHE AISHWARYA SAYAJI	<u>Aishwarya</u>
54	MADANE BHAGYASHIRI RAMHARI	<u>Bhagdane</u>
55	MANE KOMAL ASHOK	<u>Komal</u>
56	MANE VIREN VIJAY	
57	MEMANE SONALI PRADIP	<u>Memane Sonal.</u>
58	MULANI FARIDA PAIGAMBAR	
59	MULIK POONAM RAMESH	
60	NALAWADE SHIVANJALI SHIVAJI	<u>Nalawade ss</u>
61	NETAKE ASHWINI MALHARI	<u>Netake</u>
62	NEVASE SNEHAL SANJAY	
63	NIMBALKAR SHRUTI VIKRAM	
64	PALVE SUSHMA DHANAJI	<u>Sushma</u>
65	PATIL PRIYANKA PRATAP	<u>Ppatil</u>
66	PATIL PRIYANKA SANJAY	<u>P</u>
67	PAUL JOYCE JOHNY	
68	PAUL JUSTIN JOHNNY	<u>J. J. Paul</u>
69	PAWAR AKASH DASHRATH	
70	PAWAR JYOTI DEVIDAS	<u>Pawar</u>
71	PAWAR VIJAY VILAS	<u>Pawar V.</u>
72	PHADKE VIDYA BHAUSAHEB	
73	PILANE SWATI UTTAM	

74	POKHARKAR AMIT BHASKAR	<del>Amit Pokharkar</del>
75	POL SNEHAL SANJAY	Pol snehal
76	RAJGUDE SHUBHANGI HANAMANT	
77	RAKHUNDE SHITAL MAHADEO	<del>Shital</del>
78	RAUT AVINASH PANDHARINATH	
79	SAWANE SHITAL RAJENDRA	Sawane
80	SHAIKH JASMIN MAHAMADSALIM	
81	SHELKE POOJA ROHIDAS	
82	SHINDE ASHWINI MOHAN	Ashwini Shinde
83	SHINDE KOMAL DILIP	
84	SHITOLE KRANTI BALASO	
85	SONAWANE NITAL ANKUSH	
86	TAWARE KAJAL TUKARAM	Kajal Taware
87	TAWARE TEJASWINI SANJAY	
88	TEKAWADE SNEHAL NILESH	<del>Snehal Tekawade</del>
89	THORAT ANIL MANIK	
90	THORAT POOJA BALASAHEB	<del>Thorat</del>
91	UGALE MANISHA MAHADEV	Ugale m
92	WAGHMODE RAHUL BALU	
93	WATHARKAR PREETI RAJESH	Watharkar Preeti
94	YADAV SUNANDA MAHADEV	Yadav
95	YEDE RUSHIKESH CHANDRAKANT	



भीमा शैक्षणिक न्यासचे

फोन : 02११७ - २२२३१२

२२२३४०

# सुभाषअण्णा कुल शिक्षणशास्त्र महाविद्यालय

मधुकरनगर - पाटस, ता. दौंड, जि. पुणे - ४१२ २१९.

पुणे विद्यापीठ संलग्नता प्राप्त ID-No. PU/PN/B.Ed/223/2005

Subhashanna Kul College of Education, Madhukarnagar - Patas, Tal. Daund, Dist. Pune - 412 219.

**अध्यक्ष : मा. अॅड. राहुल सुभाषराव कुल**

Name Of the course: B.Ed.101 Childhood and Growing up(Theory)  
B.Ed.I year

**Course Outcomes (COs) After successful completion of this course student teacher will be able to :**

CO101.1	Understand the growth and development of the different age learners by interacting & observing them and its importance in the teaching learning process with special reference to adolescent stage.
CO101.2	Describe the impact of mass communication media on childhood and growing up.
CO101.3	Illustrate Political, Social and Cultural dimensions along with their implications on childhood and growing up.
CO101.4	Identify children with special needs and their educational needs.
CO101.5	Study of childhood, child development and adolescence.

Mapping of Course outcomes with Program outcomes and Program specific outcomes:

CO	Program outcomes and Program specific outcomes														
	PO 1	PO 2	PO 3	PO 4	PO 5	PO 6	PO 7	PO 8	PO 9	PO 10	PS O1	PS O2	PS O3	PS O4	PS O5
CO101.1	3	2	3	3	2	-	-	2	-	2	3	2	-	1	-
CO101.2	3	-	-	-	2	1	3	3	-	-	2	-	3	3	-
CO101.3	2	3	-	2	2	-	-	-	3	-	2	-	-	-	-
CO101.4	-	-	3	-	2	-	2	-	3	-	3	3	3	-	-
CO101.5	3	1	3	3	2	-	-	3	3	1	3	-	2	-	3
Average	2.8	2.0	3.0	2.7	2.0	1	2.5	2.7	3.0	1.5	2.6	2.5	2.7	2.0	3.0

3- High

2- Medium

1-Low

Here in the table, '3' corresponds to a high correlation; '2' corresponds to a medium correlation, and '1' corresponds to a low correlation, between CO and PO/PSO



*[Signature]*  
PRINCIPAL

SUBHASHANNA KUL COLLEGE OF EDUCATION  
MADHUKARNAGAR-PATAS,  
TAL. DAUND, DIST. PUNE

CO attainment calculation				
	Internal Assessment(IA)			External Assessment(EA)
	Practical	Activity	Prelim Exam	Written exam
	50 Marks	50 Marks	80 Marks	80 Marks
Number of students who have scored more than target (P)	40	41	30	40
Percentage of students who have achieved the target = (P/N)*100	81.63	85.42	62.50	83.33
Attainment Level (3 for >80%, 2 for >70%, 1 for > 60%)	3	3	1	3
Attainment based on internal assessment(IA) = Average of (a +b+c)	2.3			-
Attainment based on external assessment(EA) =	-	-	-	3
Internal assessment(IA)	20 % IA	0.46		
External assessment(EA)	80 % EA	2.4		
<b>COA</b>	<b>2.86</b>			

PO and PSO attainment calculation															
	PO 1	PO 2	PO 3	PO 4	PO 5	PO 6	PO 7	PO 8	PO 9	PO 10	PS O1	PS O2	PS O3	PS O4	PS O5
Average Mapping (M)	2.2	1.5	3.0	2.5	2.7	1.0	2.2	2.5	2.3	2.5	2.3	2.0	2.0	2.0	3.0
PO and PSO attainment level															
*= COA x M/3	2.1	1.5	2.9	2.4	2.6	1.0	2.1	2.4	2.3	2.4	2.3	1.9	1.9	1.9	2.9

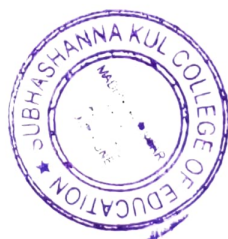

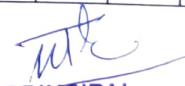
  
**PRINCIPAL**  
 SUBHASHANNA KUL COLLEGE OF EDUCATION  
 MADHUKARNAGAR-PATAS,  
 TAL. DAUND, DIST. PUNE



भीमाशैक्षणिक न्यासचे

फोन : 029970 - 222392

222380

# सुभाषअण्णा कुल शिक्षणशास्त्र महाविद्यालय

मधुकरनगर - पाटस, ता. दौंड, जि. पुणे - ४१२ २१९.

पुणे विद्यापीठ संलग्नता प्राप्त ID-No. PU/PN/B.Ed/223/2005

Subhashanna Kul College of Education, Madhukarnagar - Patas, Tal. Daund, Dist. Pune - 412 219.

**अध्यक्ष : मा. अॅड. राहुल सुभाषराव कुल**

Name Of the course: B.Ed.201 : Quality and management of school education (Theory)

B.Ed. II year

**Course Outcomes (COs) After successful completion of this course student teacher will be able to :**

CO201.1	Identify the problems and its management in secondary and Higher secondary education.
CO201.2	Describe concept and process of Human Resource Management in school
CO201.3	Analyse the Management of Infrastructural resources in school and write a report on it.
CO201.4	Understand the concept of quality and enlist the dimensions of quality
CO201.5	Understand the administrative set up of Government and function of supportive authorities.

Mapping of Course outcomes with Program outcomes and Program specific outcomes:

CO	Program outcomes and Program specific outcomes														
	PO 1	PO 2	PO 3	PO 4	PO 5	PO 6	PO 7	PO 8	PO 9	PO 10	PS O1	PS O2	PS O3	PS O4	PS O5
CO201.1	1	2	3	2	2	-	2	2	-	2	2	2	2	2	-
CO201.2	1	-	-	-	3	1	2	-	1	-	2	2	2	2	3
CO201.3	3	1	3	3	3	-	2	-	3	-	-	2	2	2	3
CO201.4	3	-	-	-	-	-	3	3	-	3	3	2	2	2	3
CO201.5	3	-	-	-	-	-	2	-	3	-	-	2	2	2	-
Average	2.2	1.5	3.0	2.5	2.7	1.0	2.2	2.5	2.3	2.5	2.3	2.0	2.0	2.0	3.0

3- High

2- Medium

1-Low

Here in the table, '3' corresponds to a high correlation; '2' corresponds to a medium correlation, and '1' corresponds to a low correlation, between CO and PO/PSO



  
PRINCIPAL  
SUBHASHANNA KUL COLLEGE OF EDUCATION  
MADHUKARNAGAR-PATAS,  
TAL. DAUND, DIST. PUNE

CO attainment calculation				
	Internal Assessment(IA)			External Assessment(EA)
	Practical	Activity	Prelim Exam	Written exam
	50 Marks	50 Marks	80 Marks	80 Marks
Number of students who have scored more than target (P)	44	42	35	44
Percentage of students who have achieved the target = (P/N)*100	91.67	87.50	72.92	91.67
Attainment Level (3 for >80%, 2 for >70%, 1 for > 60%)	3	3	2	3
Attainment based on internal assessment(IA) = Average of (a +b+c)	2.6			-
Attainment based on external assessment(EA) =	-	-	-	3
Internal assessment(IA)	20 % IA	0.52		
External assessment(EA)	80 % EA	2.4		
<b>COA</b>	<b>2.92</b>			

PO and PSO attainment calculation															
	PO 1	PO 2	PO 3	PO 4	PO 5	PO 6	PO 7	PO 8	PO 9	PO 10	PS O1	PS O2	PS O3	PS O4	PS O5
Average Mapping (M)	2.2	1.5	3.0	2.5	2.7	1.0	2.2	2.5	2.3	2.5	2.3	2.0	2.0	2.0	3.0
PO and PSO attainment level * = COA x M/3	2.1	1.5	2.9	2.4	2.6	1.0	2.1	2.4	2.3	2.4	2.3	1.9	1.9	1.9	2.9



  
**PRINCIPAL**  
 SUBHASHANNA KUL COLLEGE OF EDUCATION  
 MADHUKAR NAGAR-PATAS,  
 TAL. DAUND, DIST. PUNE





**Bhima Shaikshanik Nyas,**  
**Subhashanna Kul College of Education**  
**Madhukarnagar Patas, Tal- Daund, Dist Pune, 412219**  
**Savitribai Phule Pune University Pune**  
**ID NO -PU/PN/B.Ed/223/2005**  
**President - Adv.Rahul Subhasharao Kul**

**Website -**[www.bhimanyas.org](http://www.bhimanyas.org) **Email-**[sakbedpatas@gmail.com](mailto:sakbedpatas@gmail.com) **Mob.No -** 9890280232

**Induction Program 2021-2022**



25 Dec 2021



  
PRINCIPAL  
SUBHASHANNA KUL COLLEGE OF EDUCATION  
MADHUKARNAGAR-PATAS,  
TAL-DAUND-DIST-PUNE



सुभाषअण्णांची आठवण  
“चंदनवृक्ष”

लोक पुतळे उभारतात,आम्ही स्मृतिप्रित्यर्थ झाडे लावतो .

भीमा शैक्षणिक न्यास  
सुभाषअण्णा कुल शिक्षणशास्त्र महाविद्यालय  
मधुकरनगर-पाटस,ता.दौंड.जि.पुणे.

● प्राचार्य ●

डॉ.तिखे एन.एन.

9890280232



Bhima Shaikshanik Nyas,  
**Subhashanna Kul College of Education**

Madhukarnagar Patas, Tal- Daund, Dist Pune, 412219

Savitribai Phule Pune University Pune

ID NO -PU/PN/B.Ed/223/2005

President - Adv.Rahul Subhashrao Kul

Website -www.bhimanyas.org Email-sakbedpatas@gmail.com Mob.No - 9890280232



इमारत - १



इमारत - २



**स्व.आ.सुभाषअण्णा कुल**  
**संस्थापकअध्यक्ष**  
भीमा शैक्षणिक न्यास  
मधुकरनगर-पाटस,ता.दौंड.जि.पुणे.



**स्व.मधुकरराव गंगाधर शितोळे**  
**संस्थापक चेअरमन**  
भीमा सहकारी साखर कारखाना लि.  
मधुकरनगर- पाटस,ता.दौंड.जि.पुणे.



**संस्था ऑफिस**

## Co-Curricular Activities



**Science Lab**

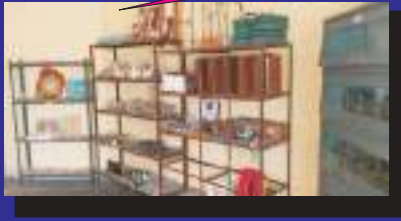

**Library**



**Sport Room**



**Computer Lab**



**President**  
**Adv. Rahul Shubhasharao Kul**  
Subhashanna Kul College of Education  
Madhukarnagar, Patas, Tal. Daund, Dist. Pune



**Principal**  
**Dr. Neelima Tikhe**  
Subhashanna Kul College of Education  
Madhukarnagar, Patas, Tal. Daund, Dist. Pune



**ADMINISTRATIVE OFFICE**

## संचालक मंडळ यादी

- १) आमदार अॅड.राहुलदादा सुभाषअण्णा कुल - अध्यक्ष
- २) श्री.नामदेव बहिरु बारवकर - सदस्य
- ३) श्री.अरुण मारुतराव भागवत - सदस्य
- ४) श्री.राजेंद्र दशरथ गवळी - सदस्य
- ५) श्री.पंढरीनाथ खडेरार पासलकर - सदस्य
- ६) श्री.नामदेव महादेव शितोळे - सदस्य
- ७) श्री.तुकाराम दादासो अवचर - सदस्य
- ८) श्री.विनोद मानसिंग गावडे - सदस्य
- ९) श्री.महेश धनसिंगराव शितोळे - सदस्य
- १०) श्री.अंकुश रामचंद्र शेळके - सदस्य
- ११) श्री.प्रकाश सोपानराव शेळके - सदस्य
- १२) श्री.सुरेश हरिभाऊ शेळके - सदस्य
- १३) श्री.आबासाहेब नानासाहेब खळदकर - सदस्य
- १४) श्री.तुकाराम भिकोबा ताकवणे - सदस्य
- १५) श्री.मारुती धोंडिबा फरगडे - सदस्य
- १६) श्री.चंद्रकांत नरसिंह नातू - सदस्य
- १७) श्री.विकास रमेश शेलार - सदस्य
- १८) श्री.माणिक दादू कांबळे - सदस्य
- १९) श्रीमती.नंदाताई पोपट गुणवरे - सदस्या
- २०) सौ.निर्मलाताई हेमंत कदम - सदस्या
- २१) श्री.आप्पा पाराजी हंडाळ - सदस्य

## आमची वैशिष्टे

प्रशस्त वर्ग खोल्या  
सर्व सुविधांनी युक्त ग्रंथालय  
भाषा व मानसशास्त्र प्रयोग शाळा  
विद्यार्थ्यांसाठी आवश्यक सुविधा  
अनुभवी प्राचार्य, प्राध्यापक व शिक्षकेतर कर्मचारी वृंद  
विद्यार्थ्यांसाठी शासनाच्या विविध शिष्यवृती योजना

## उपल्बध कोर्स

- बी.एड. (२ वर्ष)
- डी.एल.एड. (२ वर्ष)
- डी.एस.एम (१ वर्ष) (YCMOU)
- एम.ए. (शिक्षणशास्त्र) (२ वर्ष) (YCMOU)
- बी.ए. (३ वर्ष) (YCMOU)

## प्रवेश पात्रता

विद्यार्थी किमान पदवीधर असणे आवश्यक आहे. कोणत्याही मान्यताप्राप्त विद्यापीठाची पदवी अनिवार्य ,  
खुल्या प्रवर्गासाठी कमीत कमी ५०% गुण व इतर प्रवर्गासाठी (ओबीसी, एससी, एसटी, एनटी) ४५% गुण  
आवश्यक आहे. शासनाची सी.ई.टी. परीक्षा अनिवार्य आहे.

## सर्वसाधारण कागदपत्रे

- १) सी.ई.टी. गुणपत्रक
- २) पदवीगुण पत्रक
- ३) दहावी गुणपत्रक
- ४) बारावी गुणपत्रक
- ५) गॅप सर्टिफिकीट
- ६) ट्रॉन्सफर सर्टिफिकीट
- ७) आधार कार्ड
- ८) ६ फोटो
- ९) पॅन कार्ड

## शिष्यवृतीसाठी कागदपत्रे

- १) जातीचा दाखला
- २) जात पडताळणी प्रमाणपत्र
- ३) नॉन क्रिमीलेअर
- ४) उत्पन्नाचा दाखला
- ५) फोटो